Hirtenweise aus Gmünd
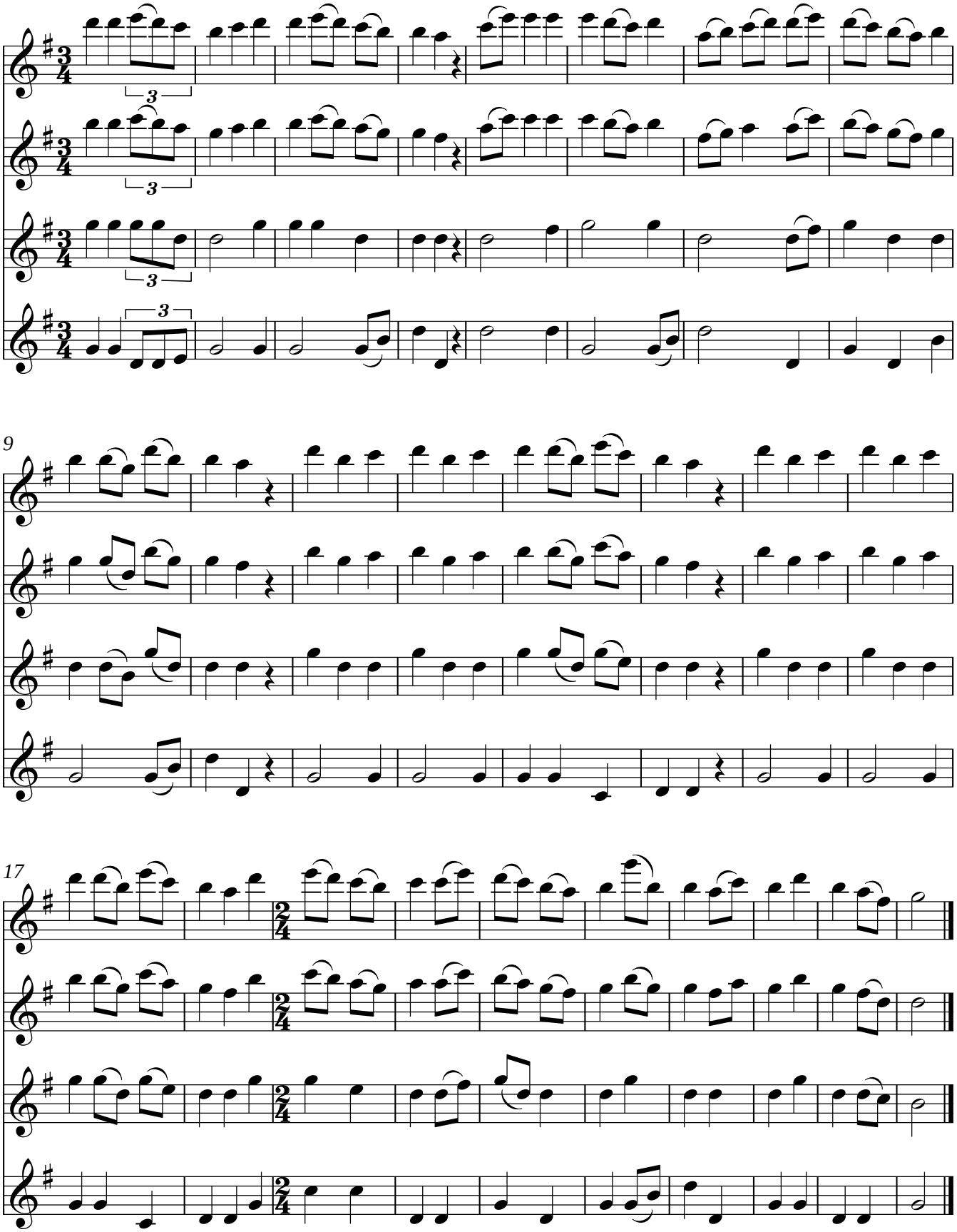
www.musik-schule.info